City of Americus, GA

City Zoning Districts

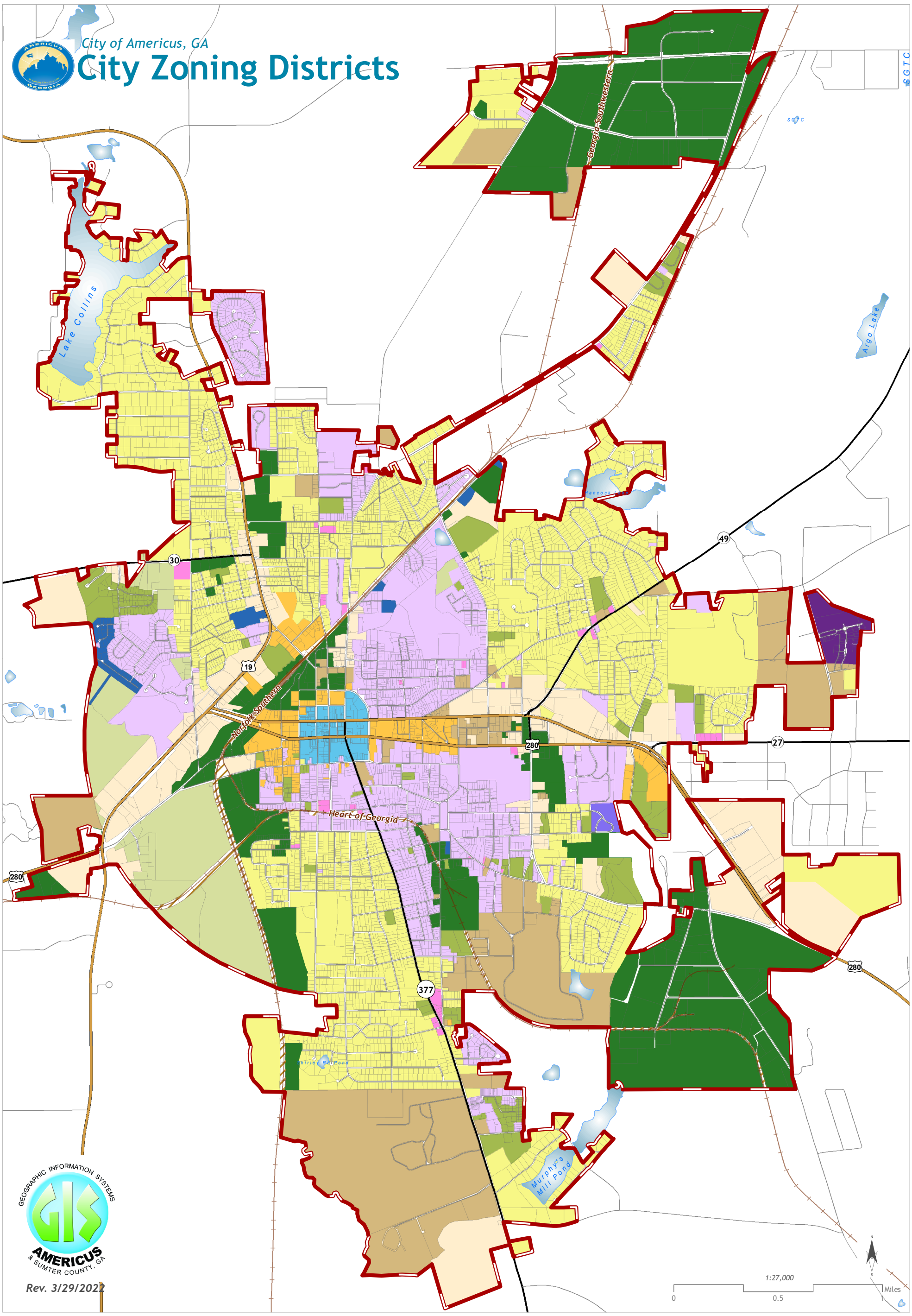

Rev. 3/29/2022

Zoning Classification, Zoning Type

- AG, (Agricultural)
- C-1, (Roadside Business)
- C-2, (General Business)
- C-3, (Downtown General Business)
- I (Industrial)
- IN (Institutional)
- N-S (Neighborhood Shopping)
- PMUD (Planned Mixed Use)
- R-1 (Single Family Residential)
- R-2 (1 and 2 Family Dwelling)
- R-3 (Multi Family Residential High Density)
- R-3A (Multi Family Residential Middle Density)
- R4MH (Residential Mobile Home)
- RR (Railroad ROW)

This map is a product of Americus and Sumter County's Geographic Information System (GIS). It is intended as a reference only. Americus and Sumter County assumes no responsibility for any work done by using this map. Questions or suggestion contact Beverly Butcher (229)-924-4411 Ext.241.